



Massachusetts Department of Environmental Protection  
Bureau of Resource Protection - Wetlands

City/Town

WPA Form 1- Request for Determination of Applicability

Massachusetts Wetlands Protection Act M.G.L. c. 131, §40

A. General Information

Important:  
When filling out forms on the computer, use only the tab key to move your cursor - do not use the return key.



1. Applicant:

Amy Aviles  
Name

akaviles@yahoo.com  
E-Mail Address

3 Aster Place  
Mailing Address

Worcester  
City/Town

MASS.  
State

01603  
Zip Code

508-769-5875  
Phone Number

Fax Number (if applicable)

2. Representative (if any):

Firm

James Hamilton  
Contact Name

hamiltons1@verizon.net  
E-Mail Address

4 First Ave  
Mailing Address

Deerell  
City/Town

MA  
State

01463  
Zip Code

978-660-9057  
Phone Number

Fax Number (if applicable)

B. Determinations

1. I request the \_\_\_\_\_ make the following determination(s). Check any that apply:  
Conservation Commission

- a. whether the area depicted on plan(s) and/or map(s) referenced below is an area subject to jurisdiction of the Wetlands Protection Act.
- b. whether the boundaries of resource area(s) depicted on plan(s) and/or map(s) referenced below are accurately delineated.
- c. whether the work depicted on plan(s) referenced below is subject to the Wetlands Protection Act.
- d. whether the area and/or work depicted on plan(s) referenced below is subject to the jurisdiction of any municipal wetlands ordinance or bylaw of:

Name of Municipality

- e. whether the following scope of alternatives is adequate for work in the Riverfront Area as depicted on referenced plan(s).



Massachusetts Department of Environmental Protection  
Bureau of Resource Protection - Wetlands

City/Town \_\_\_\_\_

**WPA Form 1- Request for Determination of Applicability**

Massachusetts Wetlands Protection Act M.G.L. c. 131, §40

**C. Project Description**

1. a. Project Location (use maps and plans to identify the location of the area subject to this request):

3 Aster Place

Street Address

Worcester

City/Town

27-002-00023/01

Parcel/Lot Number

Assessors Map/Plat Number

- b. Area Description (use additional paper, if necessary):

Work to be performed on existing structures  
on front and right side of house.

- c. Plan and/or Map Reference(s):

Title \_\_\_\_\_

Date \_\_\_\_\_

Title \_\_\_\_\_

Date \_\_\_\_\_

Title \_\_\_\_\_

Date \_\_\_\_\_

2. a. Work Description (use additional paper and/or provide plan(s) of work, if necessary):

Remove existing stairs/structure and replace  
with wooden pressure treated decks and  
overhangs.

STAPLES

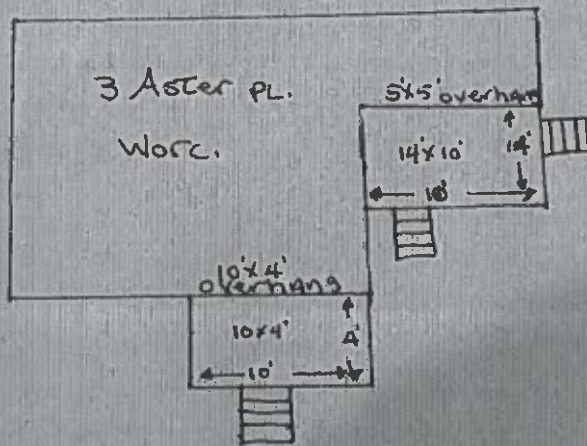
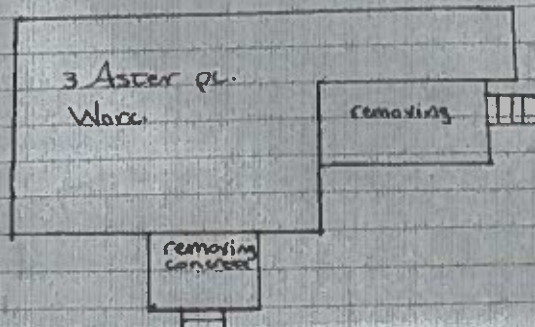



**Massachusetts Department of Environmental Protection**  
Bureau of Resource Protection - Wetlands

City/Town \_\_\_\_\_

**WPA Form 1- Request for Determination of Applicability**

Massachusetts Wetlands Protection Act M.G.L. c. 131, §40

**C. Project Description (cont.)**

b. Identify provisions of the Wetlands Protection Act or regulations which may exempt the applicant from having to file a Notice of Intent for all or part of the described work (use additional paper, if necessary).

---

---

---

---

3. a. If this application is a Request for Determination of Scope of Alternatives for work in the Riverfront Area, indicate the one classification below that best describes the project.

- Single family house on a lot recorded on or before 8/1/96
- Single family house on a lot recorded after 8/1/96
- Expansion of an existing structure on a lot recorded after 8/1/96
- Project, other than a single family house or public project, where the applicant owned the lot before 8/7/96
- New agriculture or aquaculture project
- Public project where funds were appropriated prior to 8/7/96
- Project on a lot shown on an approved, definitive subdivision plan where there is a recorded deed restriction limiting total alteration of the Riverfront Area for the entire subdivision
- Residential subdivision; institutional, industrial, or commercial project
- Municipal project
- District, county, state, or federal government project
- Project required to evaluate off-site alternatives in more than one municipality in an Environmental Impact Report under MEPA or in an alternatives analysis pursuant to an application for a 404 permit from the U.S. Army Corps of Engineers or 401 Water Quality Certification from the Department of Environmental Protection.

b. Provide evidence (e.g., record of date subdivision lot was recorded) supporting the classification above (use additional paper and/or attach appropriate documents, if necessary.)

---

---

---



Massachusetts Department of Environmental Protection  
Bureau of Resource Protection - Wetlands

City/Town \_\_\_\_\_

**WPA Form 1- Request for Determination of Applicability**

Massachusetts Wetlands Protection Act M.G.L. c. 131, §40

**D. Signatures and Submittal Requirements**

I hereby certify under the penalties of perjury that the foregoing Request for Determination of Applicability and accompanying plans, documents, and supporting data are true and complete to the best of my knowledge.

I further certify that the property owner, if different from the applicant, and the appropriate DEP Regional Office were sent a complete copy of this Request (including all appropriate documentation) simultaneously with the submittal of this Request to the Conservation Commission.

Failure by the applicant to send copies in a timely manner may result in dismissal of the Request for Determination of Applicability.

Name and address of the property owner:

Amy Aviles

Name

3 Aster Place

Mailing Address

Worcester

City/Town

MA

State

01603

Zip Code

Signatures:

I also understand that notification of this Request will be placed in a local newspaper at my expense in accordance with Section 10.05(3)(b)(1) of the Wetlands Protection Act regulations.

[Signature]

Signature of Applicant

4/16/24

Date

\_\_\_\_\_  
Signature of Representative (if any)

\_\_\_\_\_  
Date